Phone: 0434 422 523
Email: ahoy@inspiremarine.com.au
Website: https://www.inspiremarine.com.au/
Safety Beach VIC 3936



13m Freehold Marina Berth For Sale B5288 - Hidden Harbour Marina

$220,000





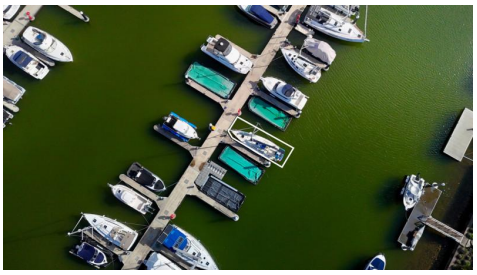

Specifications

Boat Details

Price	$220,000	Boat Brand	Marina Berths
Model	13m	Length	13.00
Year	2026	Category	Marina Berths
Hull Style	Other	Hull Type	Other
Power Type	Other	Stock Number	B5288
Condition	New	State	Victoria
Suburb	SAFETY BEACH	Engine Make	

Disclaimer
Our company offers the details of this vessel in good faith but cannot guarantee or warrant the accuracy of this information nor warrant the condition of the vessel. A buyer should instruct his agents and/or surveyors to investigate such details buyer desires validated. This vessel is offered subject to prior sale, price change or withdrawal without notice.

Phone: 0434 422 523
Email: ahoy@inspiremarine.com.au
Website: https://www.inspiremarine.com.au/
Safety Beach VIC 3936

Description

Secure your own 13m freehold berth at Hidden Harbour Marina, located within the popular Martha Cove precinct.
Suitable for vessels up to approximately 42 feet, this berth comes with its own freehold title giving you the convenience of having a permanent home for your boat and the freedom to come and go whenever it suits.
Hidden Harbour offers secure gated access, 24 hour security, water and power, parking and nearby toilet facilities.
The Martha Cove Boatyard, fuel and pump-out facilities are all close by along with the Martha's Table restaurant which is great for dining or provisioning up for your day on the water.
Annual outgoings are approximately $2,500, including council rates and owners corporation fees.
With everything you need close at hand and easy access out to Port Phillip Bay, it's a great spot to keep your boat and make the most of your time on the water.
Get in touch for further details or to arrange an inspection.

Disclaimer
Our company offers the details of this vessel in good faith but cannot guarantee or warrant the accuracy of this information nor warrant the condition of the vessel. A buyer should instruct his agents and/or surveyors to investigate such details buyer desires validated. This vessel is offered subject to prior sale, price change or withdrawal without notice.